

theatre, museum, basement, camp
expanding typological research
subterranean geographies

arq

architectural research quarterly

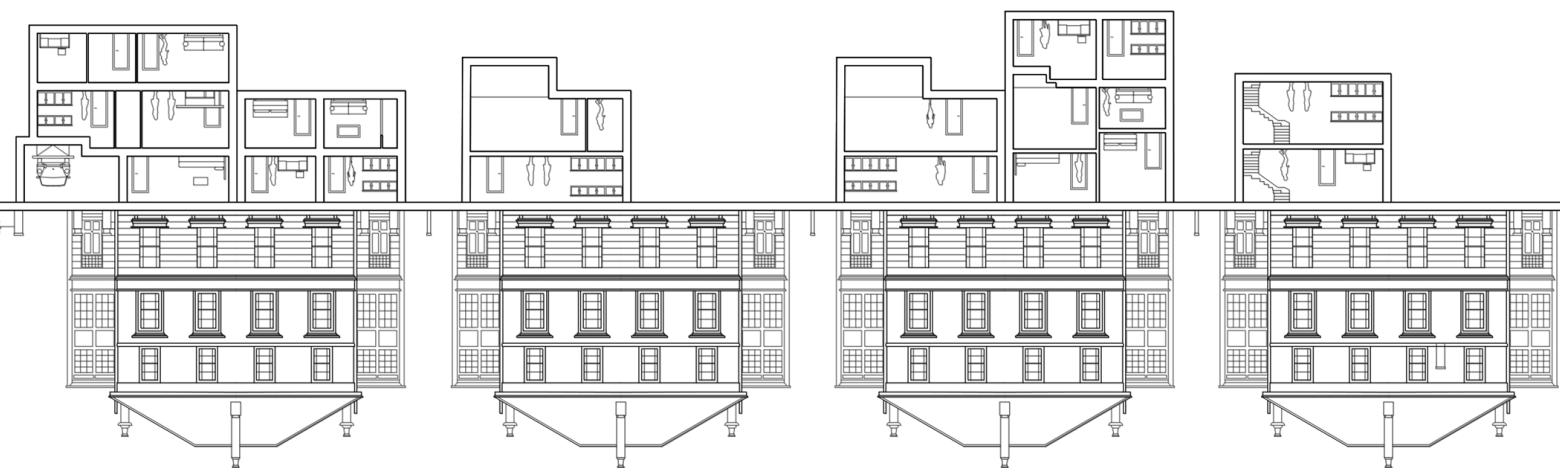

| | |
|----------------------------|---|
| Editor-in-Chief | Adam Sharr E. adam.sharr@ncl.ac.uk |
| Editor-at-Large | Richard Weston E. richard@richardwestonstudio.com |
| Editors | <p>Samuel Austin E. samuel.austin@ncl.ac.uk</p> <p>Martin Beattie E. martin.beattie@ncl.ac.uk</p> <p>Neil Burford E. neil.burford@ncl.ac.uk</p> <p>Rachel Cruise E. r.b.cruise@lboro.ac.uk</p> <p>Graham Farmer E. graham.farmer@ncl.ac.uk</p> <p>Zeynep Kezer E. zeynep.kezer@ncl.ac.uk</p> <p>Katie Lloyd Thomas E. katie.lloyd-thomas@ncl.ac.uk</p> <p>Juliet Odgers E. juliet.odgers@ncl.ac.uk</p> <p>Stephen Parnell E. stephen.parnell@ncl.ac.uk</p> |
| Reviews + Insight | <p>Ruth Lang E. r.lang2@ncl.ac.uk</p> <p>Edward Wainwright E. edward.wainwright@ncl.ac.uk</p> |
| Editorial Assistant | Alex Blanchard E. arq@ncl.ac.uk |
| Art Editor + Design | Angela Ashton E. design@angelaashton.co.uk |
| Editorial Board | <p>Simon Allford Allford Hall Monaghan Morris, UK</p> <p>Andrew Ballantyne Newcastle University, UK</p> <p>Mark Burry Swinburne University, Australia</p> <p>Carlos Eduardo Comas Universidade Federal do Rio Grande do Sul, Brazil</p> <p>Richard Coyne The University of Edinburgh, UK</p> <p>Peggy Deamer Yale University, USA</p> <p>Susannah Hagan University of Westminster, UK</p> <p>Francine Houben Mecanoo, Holland</p> <p>Susanne Hofmann Die Baupiloten, TU Berlin, Germany</p> <p>Louisa Hutton Sauerbruch Hutton, Germany</p> <p>Mari Hvattum The Oslo School of Architecture and Design, Norway</p> <p>Timothy W. Hyde MIT, USA</p> <p>Momoyo Kaijima Atelier Bow-Wow, Japan</p> <p>Silke Kapp Universidade Federal de Minas Gerais, Brazil</p> <p>Ulrika Karlsson KTH, Sweden</p> <p>David Leatherbarrow University of Pennsylvania, USA</p> <p>Lesley Lokko University of Johannesburg, South Africa</p> <p>Mary McLeod University of Columbia, USA</p> <p>Steven A. Moore The University of Texas at Austin, USA</p> <p>Michael Ostwald University of New South Wales, Australia</p> <p>Simo Paavilinen Aalto University, Finland</p> <p>Jane Rendell Bartlett School of Architecture, UCL, UK</p> <p>Daniel Rosbottom TU Delft, Holland</p> <p>Andreas Rumpfhuber Expanded Design, Austria</p> <p>Simon Sadler University of California, Davis, USA</p> <p>Flora Samuel University of Reading, UK</p> <p>Jonathan Sergison Sergison Bates Architects, UK</p> <p>Despina Stratigakos University at Buffalo, USA</p> <p>Koen Steemers University of Cambridge, UK</p> <p>John Tuomey O'Donnell + Tuomey, Ireland</p> <p>Sarah Wigglesworth Sarah Wigglesworth Architects, UK</p> <p>Jianfei Zhu The University of Melbourne, Australia</p> |

arq: Architectural Research Quarterly (issn 1359-1355) is published four times a year in March, June, September and December. Four parts form a volume. The subscription price which includes print and electronic access (but excluding vat) of volume 23 is £345.00 (US \$579.00 in USA, Canada and Mexico) for institutions; £59.00 (US \$91.00 in USA, Canada and Mexico) for individuals and £42.00 (US \$71.00 in USA, Canada and Mexico) for students, which includes print only, ordering direct from the publishers and certifying that the journal is for their personal use. Single parts are £99.00 net (US \$160.00 in USA, Canada and Mexico) plus postage. EU subscribers (outside the UK) who are not registered for vat should add vat at their country's rate. vat registered members should provide their vat registration number. Japanese prices for institutions (including ASP delivery) are available from Kinokuniya Company Ltd, P.O. Box 55, Chitose, Tokyo 156, Japan. Orders which must be accompanied by payment, may be sent to a bookseller, subscription agent or direct to the publisher: Cambridge University Press, Journals Fulfillment Department, UPH, Shaftesbury Road, Cambridge CB2 8BS, UK; or in the USA, Canada and Mexico: Cambridge University Press, Journals Fulfillment Department, 1 Liberty Plaza, Floor 20, New York, NY 10006, USA. Copies of the journal for subscribers in the USA, Canada and Mexico are sent by air to New York to arrive with minimum delay.

Copying

The journal is registered with the Copyright Clearance Center, 222 Rosewood Drive, Danvers, MA 01923, USA. Organizations in the USA who are also registered with C.C.C. may therefore copy material (beyond the limits permitted by sections 107 and 108 of U.S. Copyright law) subject to payment to C.C.C. of the per-copy fee of \$16. This consent does not extend to multiple copying for promotional or commercial purposes. Code 1359-1355/2019/\$16.

ISI Tear Sheet Service, 3501 Market Street, Philadelphia, PA 19104, USA, is authorized to supply single copies of separate articles for private use only.

Organizations authorized by the Copyright Licensing Agency may also copy material subject to the usual conditions.

For all other use, permission should be sought from Cambridge or from the American Branch of Cambridge University Press.

Information on **arq: Architectural Research Quarterly** and all other Cambridge journals can be accessed via <http://www.journals.cambridge.org/>

This journal issue has been printed on FSC-certified paper and cover board. FSC is an independent, non-governmental, not-for-profit organization established to promote the responsible management of the world's forests. Please see www.fsc.org for information.

© Cambridge University Press 2019

Printed in the UK by Bell & Bain Ltd, Glasgow

COVER
Sophie Baldwin,
Elizabeth Holroyd,
and Roger Burrows
map elite residential
basement
developments
recently constructed
across London,
illustrating plans for
eight basements on
Tregunter Road as
'extrusions'.
See pp. 267–282.

| | | |
|----------------------|-----|---|
| leader | 203 | Theatre, museum, basement, camp |
| obituary | 204 | I.M. Pei: 1917–2019 Calvin Tsao |
| criticism | 210 | Zaha Hadid's Center for Contemporary Art and the perils of new museum architecture Elizabeth M. Merrill offers a reassessment of Zaha Hadid's Center for Contemporary Art, Cincinnati, within the context of new museum architecture and competing social, economic, and ideological expectations. |
| history | 225 | Temple, machine, caravan Fernando Quesada López examines a debate about theatre architecture and its relation to the city in late twentieth-century Italy to explore its engagement with questions of politics and the transformative potentials of theatre as ritual. |
| theory | 239 | The plenitude of the Roman camp: a diagrammatic inquiry Randall Teal shows how a close study of the Roman army camp is able to offer a more responsive, flexible and generative model for thinking about the idea of the architectural diagram. |
| environmental design | 255 | Victor and Aladár Olgay's thermoheliodon: controlling climate to reduce climate control Lisa Moffitt employs Victor and Aladár Olgay's thermoheliodon as a case study to present two contrasting models of climate control emerging in the postwar period that persist today in sustainable design. |
| urbanism | 267 | Luxified Troglodytism? Mapping the subterranean geographies of plutocratic London Sophie Baldwin, Elizabeth Holroyd, and Roger Burrows map elite residential basement developments constructed between 2008 and 2017 across London; examining some 4,650 basements granted permission over the decade. |
| review | 283 | Concrete: Case Studies in Conservation Practice Reviewed by John Allan |
| insight | 288 | Recalling Milton Keynes: visions of suburbia David Prichard interviewed by Dhruv Sookhoo |
| subscribe | | A subscription form, which may be copied, can be found on page 202 of this issue |

architectural research quarterly

Subscribe now for 2019

arq

Innovative in conception, unique in breadth and generously illustrated, this pace-setting quarterly publication from Cambridge University Press bridges, on a global scale, the realms of architectural practice and research. **arq** includes extensive peer-reviewed sections on design, history, theory, digital, environmental design, education, and practice – as well as landscape, materials and urbanism. These are supplemented with reports, reviews and perspectives. Each issue opens with a leader and usually closes with insight, or a letter from a place of interest. In its history, **arq** has published work from all over the world: from Chile to The Netherlands and from Japan to South Africa – with a strong representation from the United Kingdom, United States, China and Australia. **arq**, like architecture itself, is all-embracing and written by and for both academics and practitioners

Please enter my subscription to
arq: architectural research quarterly, volume 23, 2019

- £345/\$579 institutions print and electronic
 £42/\$71 students print only
 £59/\$91 individuals print only

EU residents only. VAT may be payable at your local rate if not registered.

Our VAT registration number: GB 214 1416 14

If registered, your VAT registration no:

Total subscription payment £/\$ _____

EU residents only, if not registered
add VAT at appropriate rate £

Canadian residents, add 7% GST \$ _____

Total £/\$

Name _____

Address _____

Payment enclosed

- Cheque in sterling or US dollars
(payable to Cambridge University Press)
- Credit Card – VISA | MasterCard | American Express
(delete where applicable)

Card no _____

Expiry date _____

Signature _____

Photocopy this page and send your order to:

Cambridge University Press,
Journals Fulfillment Department, UPH,
Shaftesbury Road, Cambridge, CB2 8BS, UK
T +44 (0)1223 326070
E journals@cambridge.org

or in USA, Canada and Mexico send to:

Cambridge University Press,
Journals Fulfillment Department, 1 Liberty Plaza,
Floor 20, New York, NY 10006, USA
T (914) 937 9600
E journals_subscriptions@cup.org

arq 23:3